

PRICING & SYSTEM REQUIREMENTS

Windows XP, Vista - At least 512 MB RAM

Pocket Pc Requirements

Windows Mobile 6
Recommended Pocket PC, HP IPAQ

Prices

Student Management Software – Networkable

Licensed by # of users at one campus

◆ 1	1495.00
◆ 2-5	1995.00
◆ 6 – 10	2495.00

Over 10 users call for pricing.

Pocket PC Software to track skills (optional)

\$995.00 for up to 10 pocket pcs

Software Maintenance and Support (Required) \$399.00 per year

USB Card Reader Scanner for attendance (Optional) \$269.00

America's Software Corporation
188 Ponderosa Circle
 Mooresville, NC 28117
1-800-467-1170
704-662-6830 - Fax
www.americassoftware.com

Health Sciences

Student Record Management
Software

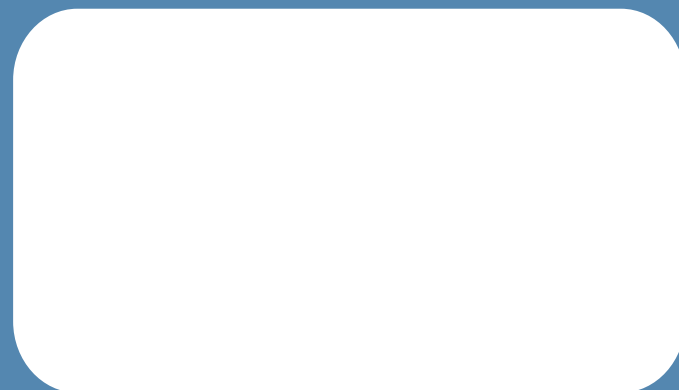

10/2008

America's
Software Corporation

→ **Emergency**
Basic Emergency Medical Service
Physician On Duty 24 Hours

Health Sciences

Student Record Management
Software

- ◆ IPEDS Enrollment Survey Data
- ◆ Clinical Competency Tracking
- ◆ Student Retention Management
- ◆ Student Health Requirements
- ◆ Prospective Student Tracking
- ◆ Attendance Time Clock
- ◆ Classroom Grading
- ◆ Manage Off-Track Students

www.americassoftware.com

800-467-1170

MAIN MENU

Built using Microsoft™ technology, you can feel confident our networkable Student Record Management Software is compatible with your Microsoft Operating System. Easily navigate the software using our menu driven interface. Our software is designed to support all your Health Sciences Programs, including, but not limited to, Nursing, EMS, Pharmacy Tech, Physical Therapist, Surgical Tech, Medical Tech, Radiology.



ATTRITION REPORT

Quickly determine graduation rates and student progress

Attrition Report: 2005 - 2006

Semester	# Students Enrolled at Beg of Semester	# Students Completing Semester	# Students Not Progressing	% Students Retained	% Students Lost
Fall 2005	2	2	0	100%	0%
Summer 2006	1	0	1	0%	100%
Fall 2006	1	0	1	0%	100%

Completed Semester and Used Reach Services

Semester	Counseling Sessions	Attended Workshops	Used Tutors
Fall 2005	2	2	2

Did Not Complete Semester and Used Reach Services

Semester	Counseling Sessions	Attended Workshops	Used Tutors
Summer 2006	2	2	2
Fall 2006	2	2	2

OFF-TRACK STUDENTS

Monitor students who are off-track.

Student Semester Enrollment - Offtrack Students

Student Name	Semester	Semester Status
Greene Ashley M	Fall 2005 Summer 2006 Fall 2007	Drop of Completed
Harper Connie Marie	Fall 2005 Fall 2005 Summer 2006 Fall 2006 Summer 2006 Fall 2007	Completed Completed Drop of Completed Completed

STUDENT DATA RECORDS

Store unlimited student records. Click on a tab to view vital information about the student such as attendance, grades, retention and health requirement tracking.

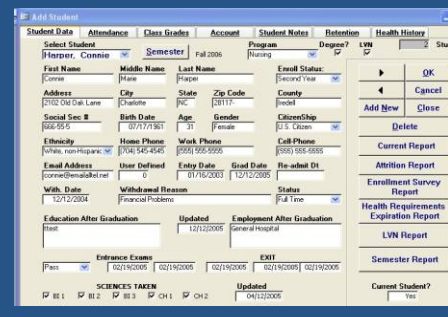

HEALTH REQUIREMENT TRACKING

Track and report student enrollment requirements using your list of requirements.

Student Health Requirements Report

Name: Greene, Ashley M Semester: Fall 2006
School: Nursing School

Name	Date Completed	Expiration Date
Background Check	*****	*****
CPR	3/1/2007	3/1/2008
Drug Screen	*****	*****
Hepatitis A-2	*****	*****
Hepatitis A-Tbe	*****	*****
Hepatitis A-1	*****	*****
Hepatitis B-Tbe	3/1/2007	3/1/2007
Hepatitis B-1	3/1/2007	3/1/2007
Hepatitis B-2	*****	*****
Hepatitis B-3	3/25/2007	3/25/2008
Insurance	2/20/2007	*****
Orientation	*****	*****

GRADE BOOK

Setup your list of classes and grading weights.

Grade Entry - Form

Enter/Update Student Grades Thursday, April 10, 2008

Date	Class	Grade	Type	Notes
01/31/2008	YNSG 2260 - Medical Surgical W	95	Unit Exams	
01/31/2008	YNSG 2260 - Medical Surgical W	100	Unit Quizzes	
01/31/2008	YNSG 1361 - Basic Skills	100	Unit Exams	
01/31/2008	YNSG 1361 - Basic Skills	100	Unit Quizzes	
01/31/2008	YNSG 1361 - Basic Skills	95	Unit Quizzes	
02/15/2007	YNSG 2161 - Pediatric	85	Unit Quizzes	
11/11/2005	YNSG 2161 - Pediatric	100	Unit Exams	
04/10/2008		0		

STUDENT ATTENDANCE TIME CLOCK

Uses built-in barcodes and scanner technology to track student attendance.

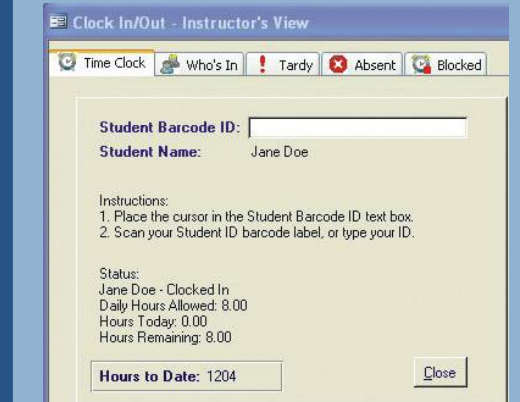

PROSPECTIVE STUDENTS TRACKING

Automatically rank prospective students based on your criteria.

Prospective Student Ranking

Students Between 2001 And 2008

Student	Pre Req	Related Courses	PostSec	Total Points	GPA	Points GPA + Total
Harper Connie	7	7	10	24	1.600	25.600
Johnson Jim	6	3	6	15	1.700	16.700
Lewis Cindy	7	3	0	10	3.000	13.000
Student New	2	0	0	2	3.000	5.000

IPEDS ENROLLMENT SURVEY

Collects data to assist you in preparing your annually required enrollment surveys.

Enrollment Survey

Fall Enrollment by Race/Ethnicity, Age, Citizenship and Gender
Full Time Students
As of: April 10, 2008

Race/Ethnicity	Degree Seeking		Non-Degree Seeking		Total
	First Time	Other	First Time	Other	
Men					
American Indian or Alaskan Native	0	0	0	0	0
Asian or Pacific Islander	0	0	0	0	0
Black (African-American)	0	0	0	0	0
Hispanic (all races)	0	0	0	0	0
Multi-racial heritage	0	0	0	0	0
Race/ethnicity unknown	0	0	0	0	0
White, non-Hispanic	0	0	0	0	0
Total Men	0	0	0	0	0
Women					
American Indian or Alaskan Native	0	0	0	0	0
Asian or Pacific Islander	0	0	0	0	0
Black (African-American)	0	0	0	0	0
Hispanic (all races)	0	0	0	0	0
Multi-racial heritage	0	0	0	0	0
Race/ethnicity unknown	0	0	0	0	0
White, non-Hispanic	0	0	0	0	0
Total Women	0	0	0	0	0
Men					
Under 18	0	0	0	0	0
18-19	0	0	0	0	0
20-21	0	0	0	0	0
22-24	0	0	0	0	0

CLINICAL SKILLS TRACKING

Using your PC or hand held device. Customizable to use your skill list. Simply select the student and the skill, record the grade and enter any notes.

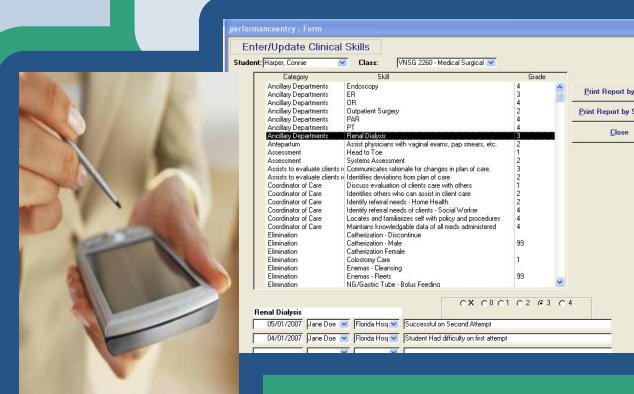

ATTENDANCE REPORT

Instantly know where your students are. Also prints detail attendance reports for each student.

Daily Attendance Status Report

Date: 08/26/2008

Program	Present	Tardy	Absent	Clocked-In
Health Sciences				
Andrews, Deem	X	X		X
Brenan, Doreen	X			X
Bowley, Abby			X	
Black, Abbie	X			X
Coslin, Bethany			X	
Greene, Jordan	X	X		X
Grey, Beth	X	X		X
Guerrero, Lorena			X	
Henson, Katrina	X			X
Jackson, Camila			X	
Jorge, Kaciee	X			X
Parker, Shawn	X	X		X
Perman, John	X			X
Sanders, Natalie	X	X		X
Waller, Brittany	X			X
Wilhelm, Stephen	X	X		X
Wojcik, Camyla	X			X
Active Students:	17	13	6	4